

BADGER MOUNTAIN C

A PORTION OF SECTION 12, TWP. 24 N., RGE. 21 E., W.M.

DOUGLAS COUNTY, WASHINGTON

THE LANDRY-ANDERSON ENVIRONMENTAL GROUP

Lot 41

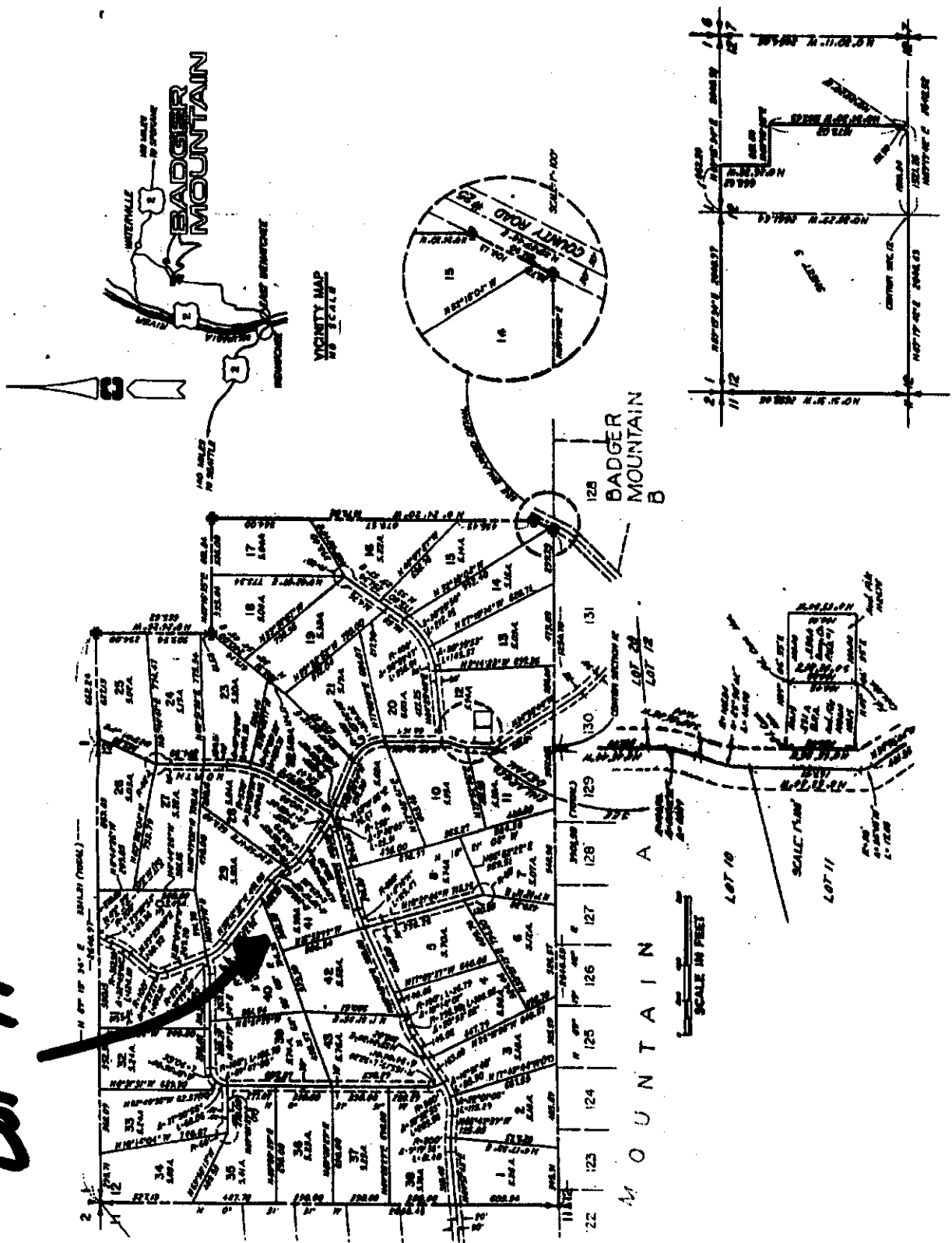

SECTION BREAKDOWN AND DIMENSIONS INDEX
 NO SCALE
 FOR SECTION CORNER, REFER TO SURVEY RECORDED BOOKS
 AND/OR FILE NO. 17049.