

**RICE LAND DIVISION 1**  
**SECTION 19 T 25 N R 28 E W.M.**

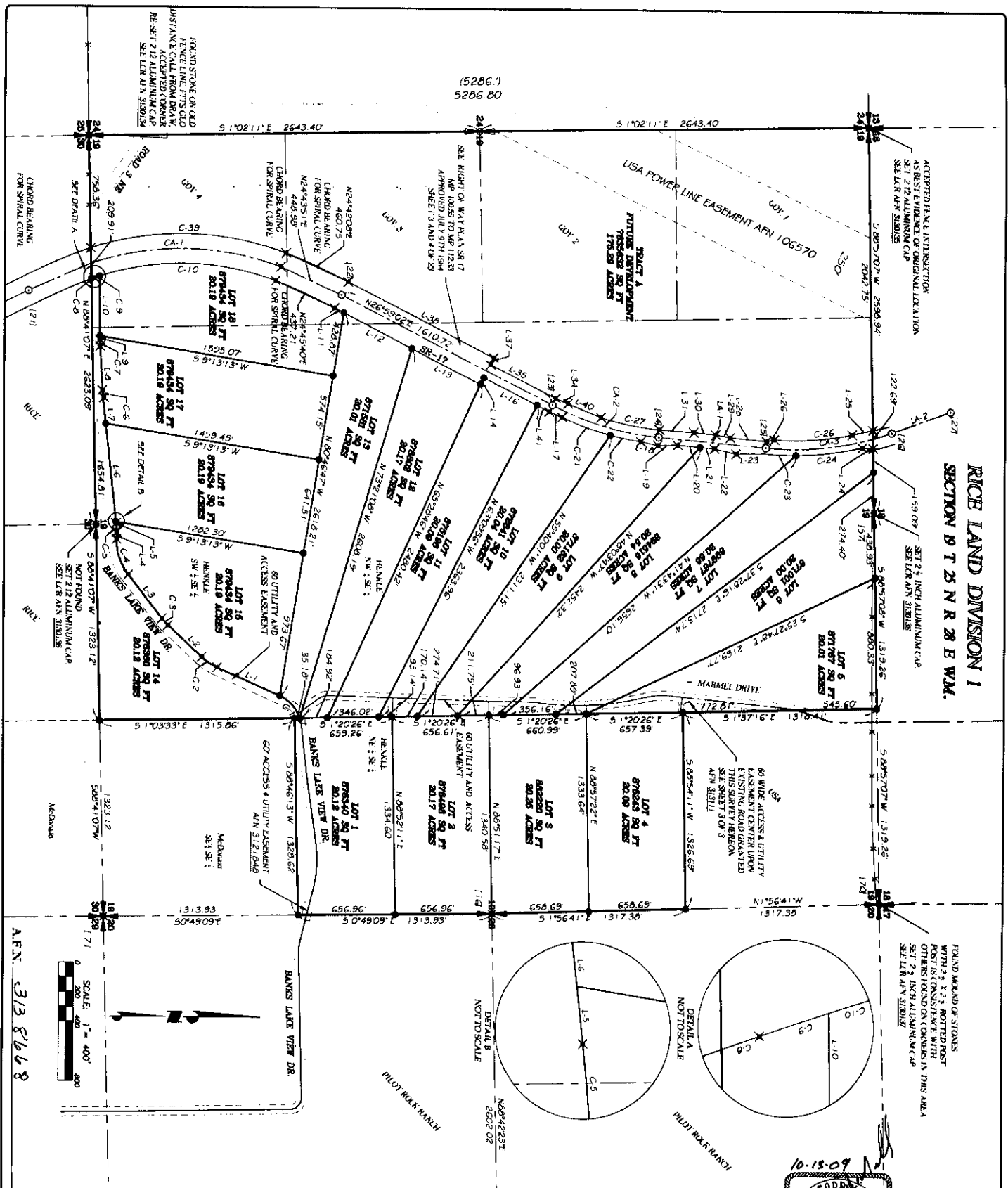

FOUND MONUMENT STONES WITH 2 X 2 NOTED POST POST IS COINCIDENT WITH OTHERS FOUND ON CORNERS IN THIS AREA SET 2 1/2 INCH ALUMINUM CAP SEE L&R APN 310054



15 North Chalon Ave.  
 Fax (509) 863-6278  
 Phone (509) 863-8880  
 Wenatchee, Wa. 98801

**NORTHWEST BEDDIMENSIONS**

**RICE LAND DIVISION 1**  
 RECORD OF SURVEY  
 T. 26 N. R. 28 E. W.M.  
 PORTION OF SECTION 19  
 DOUGLAS COUNTY WASHINGTON  
 DATE: 09/10/09 0200: 102 1006: 70 1312: 09-22-09-002-002-002-002

07130  
 PROJ. NO.  
 2 OF 3  
 SH.

• Boundary Surveys • GPS Surveys • Topographical Surveys • Subdivisions • Construction Surveys